

Apartment 1.OG-2

FIRST FLOOR

Eisvogel Smart Studios.

2.5 room apartment
55,6 m² saleable area
1 bedroom
1 bathroom

The saleable area is the total living area including internal partition walls and shafts.

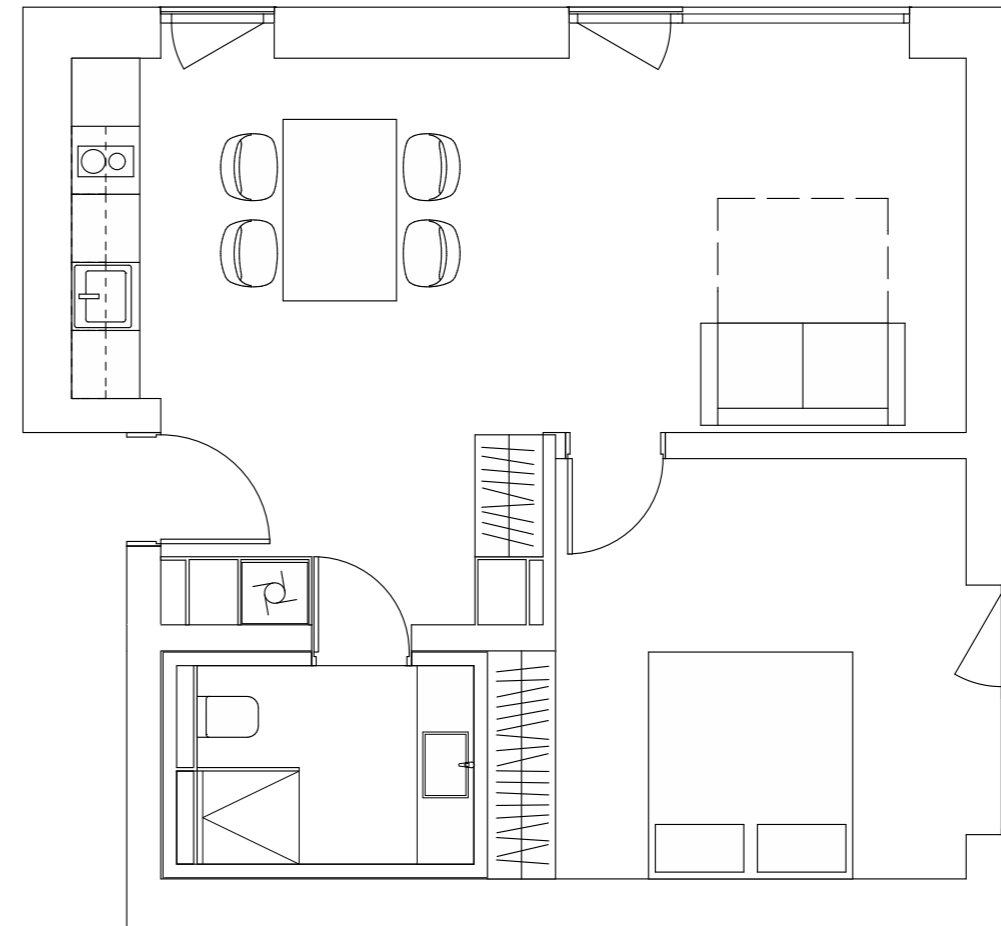
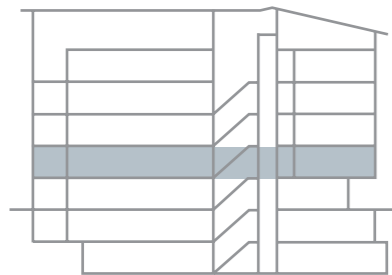
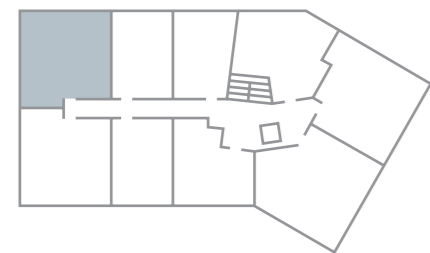

Alpine Development Andermatt AG

c/o Andermatt Swiss Alps AG
Gotthardstrasse 12
CH-6460 Altdorf
T: +41 41 888 77 99
contact@andermatt-eisvogel.ch
www.andermatt-eisvogel.ch



www.andermatt-swissalps.ch

SWISS | PROPERTY

www.swiss-property.ch

A joint development of Andermatt Swiss Alps AG and SWISS PROPERTY AG



LIABILITY DISCLAIMER:
All the information and content in this document are non-binding and do not constitute any assurance or guarantee in respect of the object to be purchased. The actual works and real outcome may exhibit deviations in this regard. The specification of the project and works set out in the declaration of condominium and notarized contract of sale shall alone be binding in respect of on-site production.